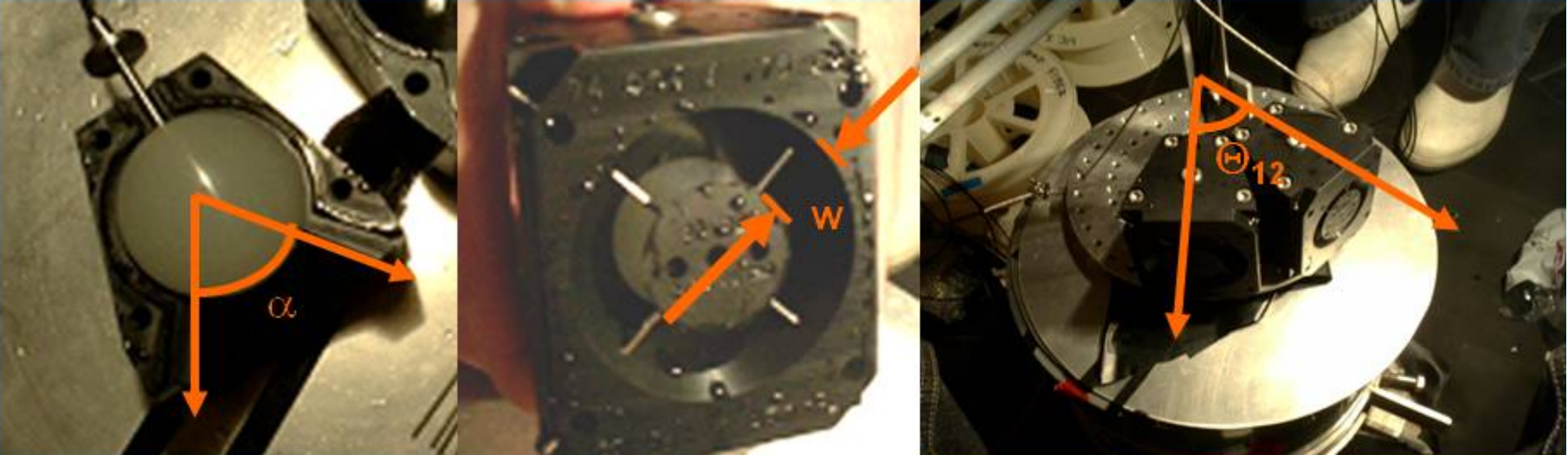
α
w
Θ12