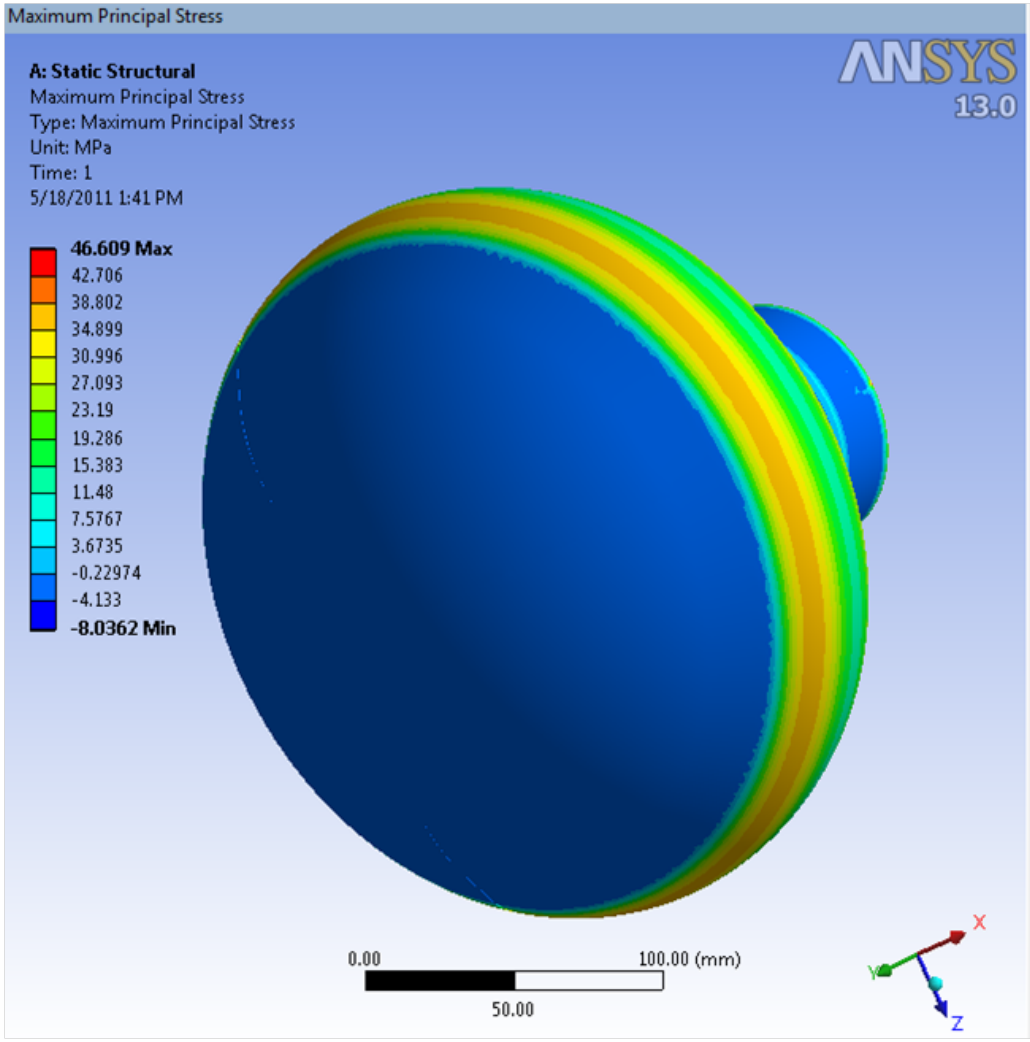
Maximum Principal Stress
ANSYS
13.0
A: Static Structural
Maximum Principal Stress
Type: Maximum Principal Stress
Unit: MPa
Time: 1
5/18/2011 1:41 PM
46.609 Max
42.706
38.802
34.899
30.996
27.093
23.19
19.286
15.383
11.48
7.5767
3.6735
-0.22974
-4.133
-8.0362 Min
0.00
100.00 (mm)
50.00
X
Y
Z

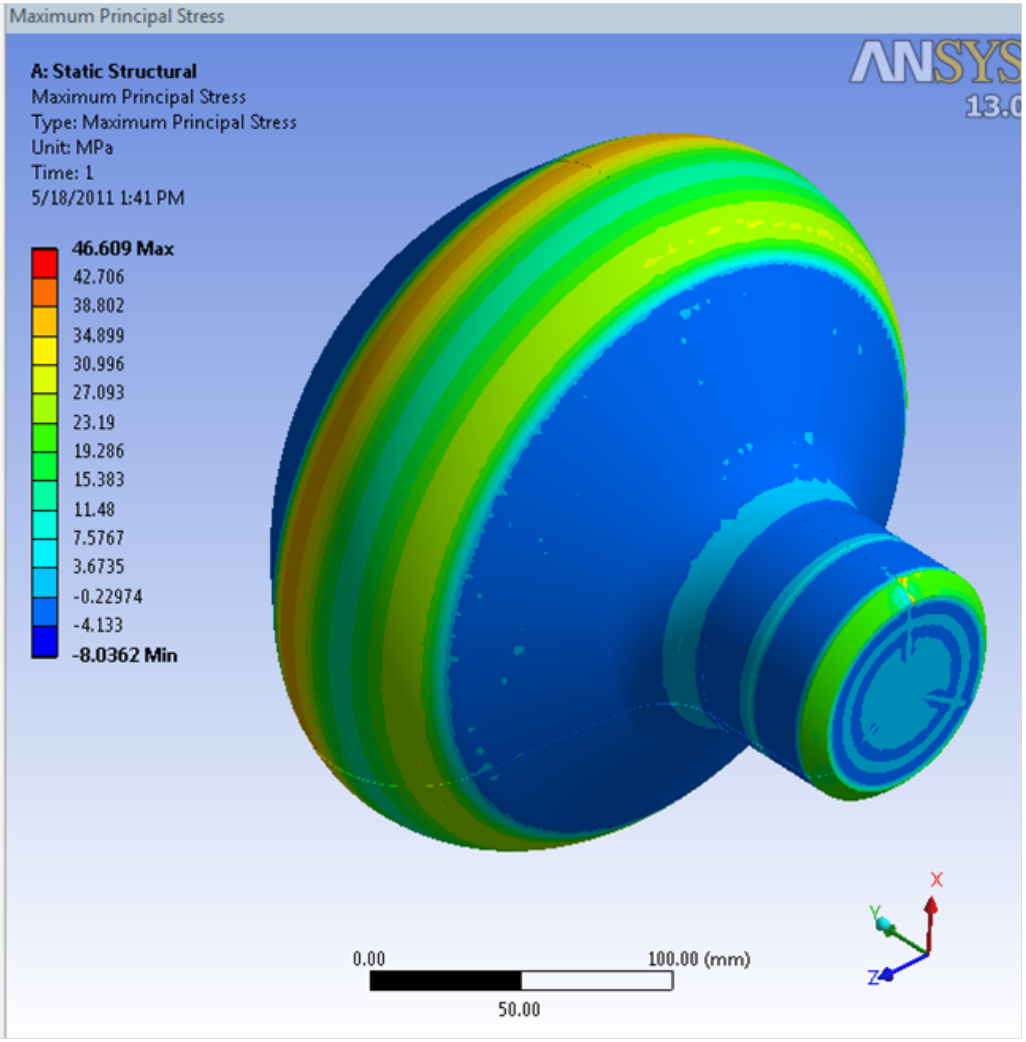
Maximum Principal Stress
ANSYS
A: Static Structural
Maximum Principal Stress
Type: Maximum Principal Stress
Unit: MPa
Time: 1
5/18/2011 1:41 PM
46.609 Max
42.706
38.802
34.899
30.996
27.093
23.19
19.286
15.383
11.48
7.5767
3.6735
-0.22974
-4.133
-8.0362 Min
0.00
100.00 (mm)
50.00
X
Y
Z